

Efficiency Through Innovation

AUTOMATED SORTATION SOLUTIONS

FOR PARCELS, CARTONS, FLATS, AND POLY BAGS WITH SERVICES & SUPPORT



Download This
Booklet



Xstream

Throughput Up to 24,000 Parcels Per Hour

Multi-Sided Omni-Directional Barcode Reader Capable of Reading Multiple Barcodes

Duravant ONSIGHT™ Remote Reporting & Analytics Available as an Option

Sorts Flats, Boxes, Poly Bags, and Irregularly Shaped Parcels

Versatile and User-Friendly Web Based Software

Secure API for Transmission of Parcel Data

Industry Leading Five Week Install

Gap Based Singulation

✓ Shown with 10 outputs and optional mezzanine

✓ Labeling can be provided as an option

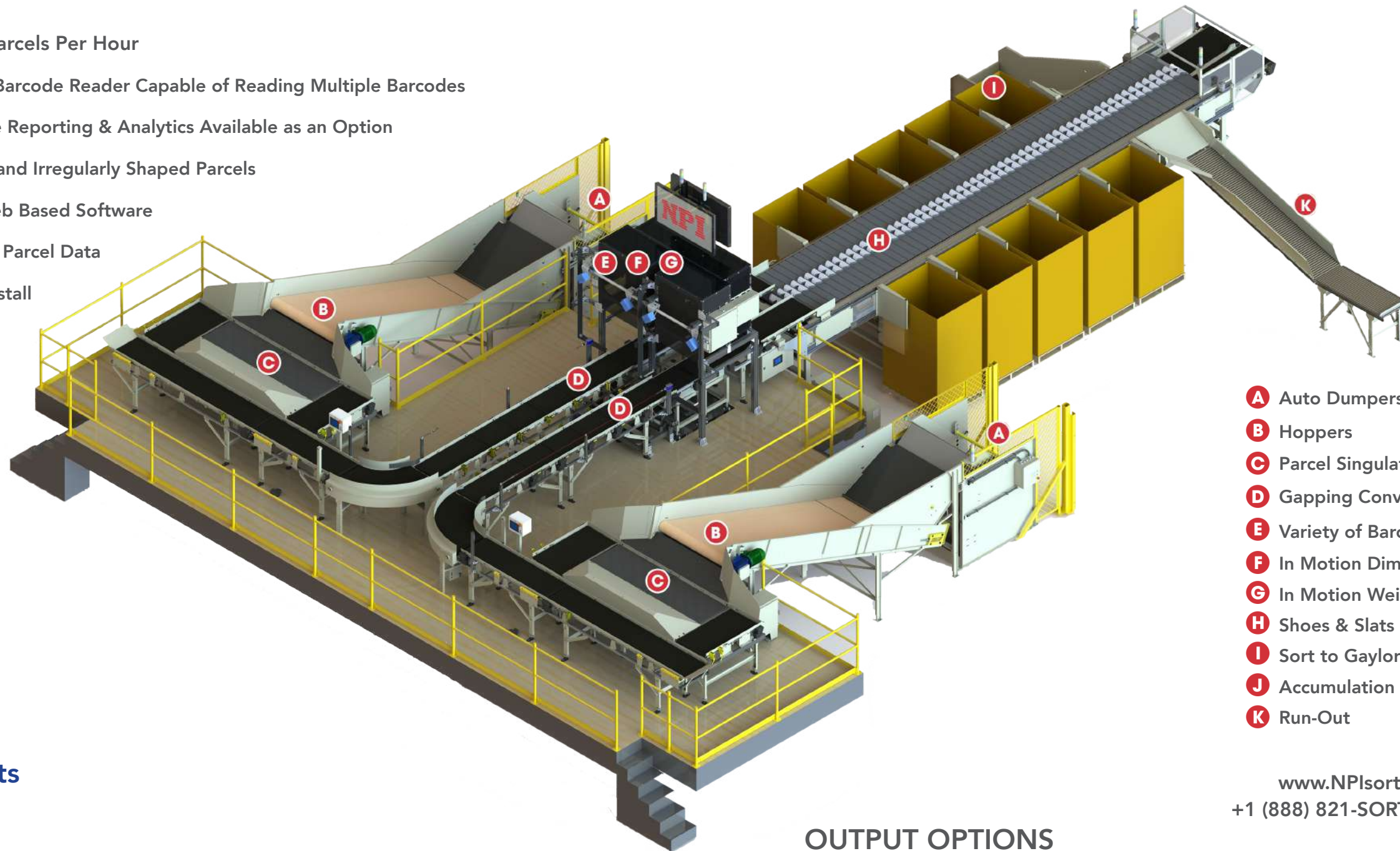

- A** Auto Dumpers
- B** Hoppers
- C** Parcel Singulators
- D** Gapping Conveyors
- E** Variety of Barcode Readers
- F** In Motion Dimensioning
- G** In Motion Weighing
- H** Shoes & Slats
- I** Sort to Gaylords
- J** Accumulation Slide
- K** Run-Out

Scalable Design
Precise Accuracy
Reduced Labor Costs

See it in
Action:



www.NPIsorters.com
+1 (888) 821-SORT (7678)

PACKAGE TYPES



OUTPUT OPTIONS



Xstream Compact

Throughput Up to 10,000 Parcels Per Hour

Multi-Sided Omni-Directional Barcode Reader Capable of Reading Multiple Barcodes

Duravant ONSIGHT™ Remote Reporting & Analytics Available as an Option

Sorts Flats, Boxes, Poly Bags, & Irregular Parcels

Versatile and User-Friendly Web Based Software

Secure API for Transmission of Parcel Data

Industry Leading Five Week Install

Gap Based Singulation

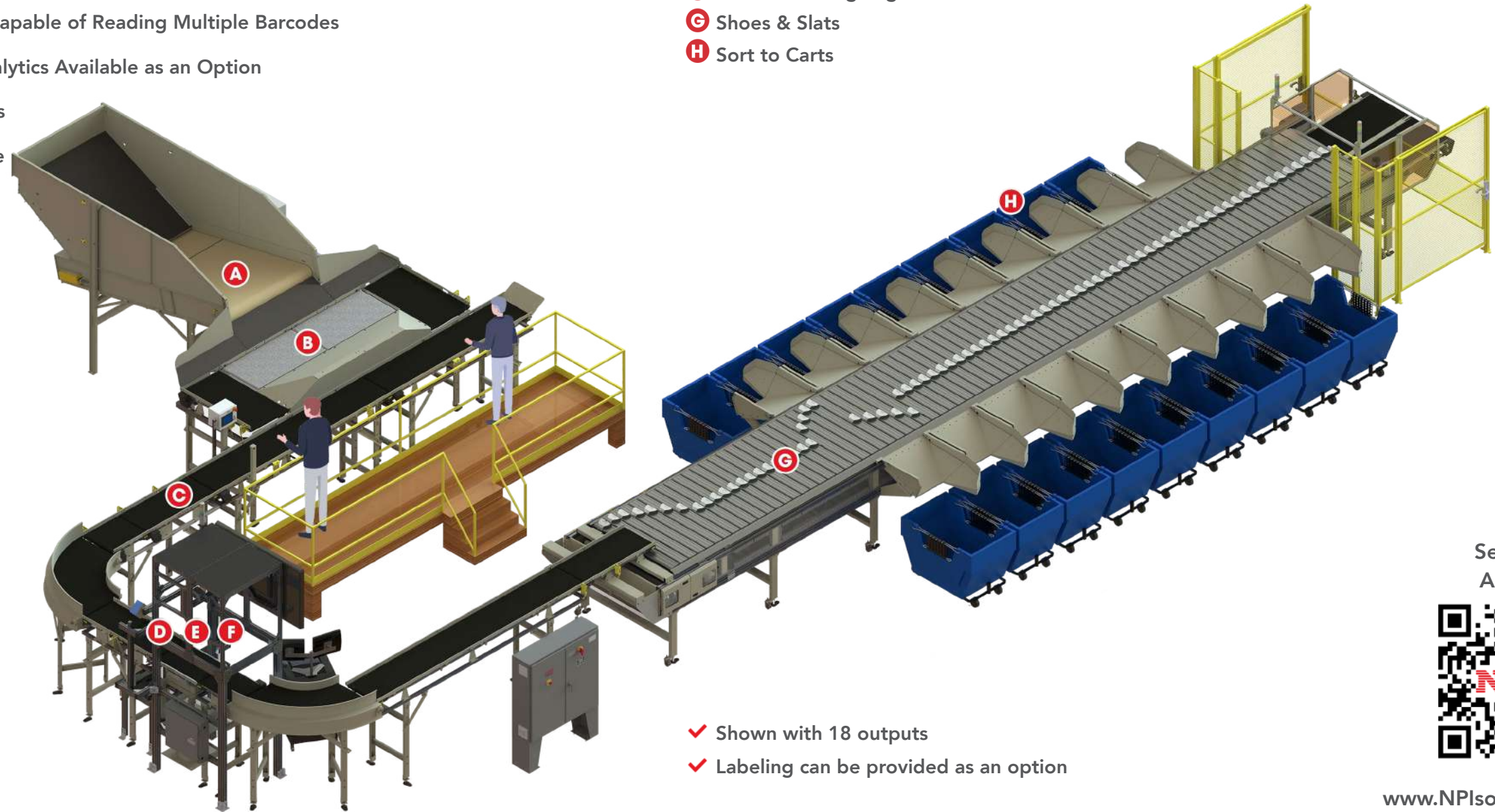

- A** Hopper
- B** Parcel Singulator
- C** Gapping Conveyors
- D** Variety of Barcode Readers
- E** In Motion Dimensioning
- F** In Motion Weighing
- G** Shoes & Slats
- H** Sort to Carts

Compact & Scalable Design
Precise Accuracy
Reduced Labor Costs

- ✓ Shown with 18 outputs
- ✓ Labeling can be provided as an option

See it in
Action:



PACKAGE TYPES



OUTPUT OPTIONS



www.NPISorters.com
+1 (888) 821-SORT (7678)

Xstream

High Throughput Sliding Shoe Sorter

Equipment

Parcel Singulator	Optional dumper-hopper and patented singulation table
Gapper Module	Creates consistent gaps between poly bags, parcels, and boxes for accurate sortation
Dimension, Weigh, Scan	- 3D dimensioning with Certified Legal For Trade option available - In-motion weighing with up to 2g accuracy. Certified Legal For Trade option available - Configurable up to 6 sided BCR and OCR reading
Max Sorting Rate	Up to 24,000 parcels per hour
Output Modules	Configurable to 22 inch, 33 inch, or 44 inch pitch which supports sorting into sacks, carts, or gaylords

Physical Mail Characteristics

Length	Min	4"	101mm
	Max	24"	610mm**
Width	Min	4"	101mm
	Max	20"	508mm
Height	Min	0.197"	5mm
	Max	18"	457mm**
Weight	Min	0.8 oz	23g
	Max	60 lbs	27.2 Kg**

** greater capacity optional



- Throughput up to 24,000 parcels per hour
- Designed to sort difficult to sort packages like poly bags and also reliably processes flats, padded bags, and boxes
- Flexible dimensioning, weighing and scanning (DWS) functionality to meet the needs of any application
- Parcels are accurately sorted into different bin destinations such as sacks, carts, or gaylords, dependent upon configuration requirements
- Sensors for bin full, bin present, and divert confirmation
- Capable of processing parcels at a high throughputs using shoes and slats optimized for consistent anti-jam sorting
- Modular design allows the Xstream to be upgraded as your business grows
- Standardized and secure API for interface to customer's sort control system
- Versatile and user-friendly web based operating and diagnostic software
- Impact-resistant fiber-reinforced nylon endcaps
- Optional in-line labeling available
- Industry Leading Five Week Install

Xstream Compact

High Density Sliding Shoe Sorter

Equipment

Parcel Singulator	Optional dumper-hopper and patented singulation table
Gapper Module	Creates consistent gaps between poly bags, parcels, and boxes for accurate sortation
Dimension, Weigh, Scan	- 3D dimensioning with Certified Legal For Trade option available - In-motion weighing with up to 2g accuracy. Certified Legal For Trade option available - Configurable up to 6 sided BCR and OCR reading
Max Sorting Rate	Up to 10,000 parcels per hour
Output Modules	Configurable to 22 inch, 33 inch, or 44 inch pitch which supports sorting into sacks, carts, or gaylords

Physical Mail Characteristics

Length	Min	4"	101mm
	Max	24"	610mm**
Width	Min	4"	101mm
	Max	20"	508mm
Height	Min	0.197"	5mm
	Max	18"	457mm**
Weight	Min	0.8 oz	23g
	Max	60 lbs	27.2 Kg**

** greater capacity optional



- Throughput up to 10,000 parcels per hour
- Compact design allows the system to fit facilities with limited space. Uses as little as 2,500 square feet of floor space.
- Designed to sort difficult to sort packages like poly bags and also reliably processes flats, padded bags, and boxes
- Flexible dimensioning, weighing and scanning (DWS) functionality to meet the needs of any application
- Parcels are accurately sorted into different bin destinations such as sacks, carts, or gaylords, dependent upon configuration requirements
- Sensors for bin full, bin present, and divert confirmation
- Capable of processing parcels at a high throughputs using shoes and slats optimized for consistent anti-jam sorting
- Standardized and secure API for interface to customer's sort control system
- Versatile and user-friendly web based operating and diagnostic software
- Impact-resistant fiber-reinforced nylon endcaps
- Optional in-line labeling available
- Industry Leading Five Week Install

Xstream XL

Warehouse Sortation System



Efficiency Through Innovation

Physical Package Characteristics

Length	Min	4"	101mm
	Max	60"	1524mm**
Width	Min	4"	101mm
	Max	35"	889mm
Height	Min	0.197"	5mm
	Max	28"	711.2mm**

**greater capacity optional



Why Choose the Xstream XL?

- Designed to sort cartons, poly bags, flats, boxes, tubs, and flat containers
- Products & parcels are accurately sorted into different destinations such as carts, conveyor spurs, or gaylords
- High speed sortation at up to 600 feet per minute
- Automatically sorts products at high throughputs using shoes and slats
- Anti-jam sliding shoes & slats with a breakaway design that prevents jams and allows for easy replacement
- Impact-resistant fiber-reinforced nylon endcaps
- Efficient for sorting large sized cartons and containers
- Conveyor spurs and chutes with product control technology allows for gentle distribution of parcels
- Industry leading uptime
- Scalable and modular design allows it to expand with your business
- Integrates with NPI or third party systems
- Industry leading five week install

SORTABLE PACKAGE & CONTAINER TYPES



+1 (888) 821-SORT - sales@NPIsorters.com



NPI IS A MEMBER OF THE DURAVANT FAMILY OF COMPANIES

PACKAGING SOLUTIONS | PROCESSING SOLUTIONS | MATERIAL HANDLING SOLUTIONS | SUPPORTPRO

www.duravant.com

Xstream XL

Warehouse Sortation System



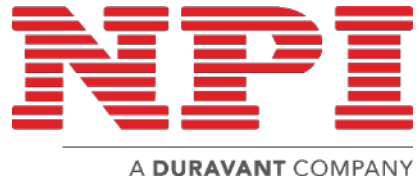

Xstream XL Warehouse Sortation System

Speed: 600 Feet Per Minute

Sorts: Flats, Boxes, Poly Bags, Tubs, Cartons and Irregularly Shaped Parcels

Duravant ONSIGHT™ Remote Reporting & Analytics Available as an Option

Scalable Design: Allows it to be Upgraded as Your Business Grows

Integration: Warehouses, High Volume Operations

Efficient for Sorting Large Sized Boxes and Containers

Industry Leading Five Week Install

Industry Leading Uptime

Single Sided Configuration



Scalable Design
Precise Accuracy
Reduced Labor Costs
Integrate With Third Party Systems

SORTABLE PACKAGE & CONTAINER TYPES



- A** Launch Conveyor
- B** Shoes & Slats
- C** Purge Conveyor

Model shown with no outputs
Labeling can be provided as an option



RECOMMENDED CONVEYORS



OUTPUT OPTIONS



www.NPIsorters.com
+1 (888) 821-SORT (7678)



High Density Sack Chute



High Density Sack Chute

Four Destinations: Sort to More Destinations With a Small Footprint

Roll-Out Sack Cart: Easy to Remove and Insert Sacks

Swap Out the Sack at the End of the Chute Without Pulling Out Cart

Sorts: Flats, Boxes, Poly Bags, and Irregularly Shaped Parcels



- A** Minimum 26.4" Pitch
- B** Automated Destination Diverter
- C** 17" Wide Chute
- D** Divert Confirmation Sensor
- E** Roll-Out Cart

Scan for more information



Increased Accuracy
Reduced Labor Costs
Compact & High Density Design
Integrate with Third Party Equipment
Sort to 400 Destinations Within 200 Linear Feet

SORTABLE PACKAGE TYPES

BOXES	POLY BAGS	FLATS

Patent Pending

www.NPISorters.com
+1 (888) 821-SORT (7678)
SALES@NPISORTERS.COM

Parcel Singulator

Convert Bulk into Singulated Flow

Converting bulk into singulated flow has always been one of the most challenging aspects for feeding automated parcel processing solutions. Historically, there have been two options; either a manual and time consuming approach or an automated solution with a very large footprint and an extremely high price tag.

To solve this challenge, NPI's patented Parcel Singulator can achieve production flows of up to 10,000 parcels per hour and handles a wide array of product types from polybags to boxes. The semi-automated design also allows for the system to be operated with either 1 or 2 operators depending on work flow requirements.

The Parcel Singulator includes a semi-automatic singulation table, independent power control panel, PLC, stand-alone safety with Safe Torque Off, standard set of dry contacts for easy integration into third party systems, and NPI's touch screen operator control panel. Additional options include a dumper to discharge gaylords, pallets of brick-stacked boxes, collapsible bins, or carts. It can be used to feed a single induction lane or split the load between two induction lanes by smart-sensing available space on each lane and directing product flow appropriately.

The Parcel Singulator can run in a variety of different modes that allow for optimum induction, based on product type. This can include combinations of fast automatic singulation, slow automatic singulation and a manual pull mode. Programmable options on the touch screen operator control panel allow employees to easily switch between modes based on product type to optimize flow.



- **1** The operator selects mode with control panel to optimize flow
- **2** The dumper is used to empty parcels out of a container directly into a hopper at position **3**, which then feeds the parcels onto the feeder conveyor at position **4**
- **Manual:** **5** & **6** Operators reach and manually places parcels onto position **7** & **8**
- **Poly Slow:** Positions **5** & **6** automatically inject parcels at low tempo to gaps in positions **7** & **8** prior to operator. No reaching required
- **Poly Fast:** Positions **5** & **6** automatically inject parcels at high tempo to gaps at positions **7** & **8** prior to operator. No reaching required
- **Fully Automatic:** Position **5** continuously inject packages to position **7**. No reaching required

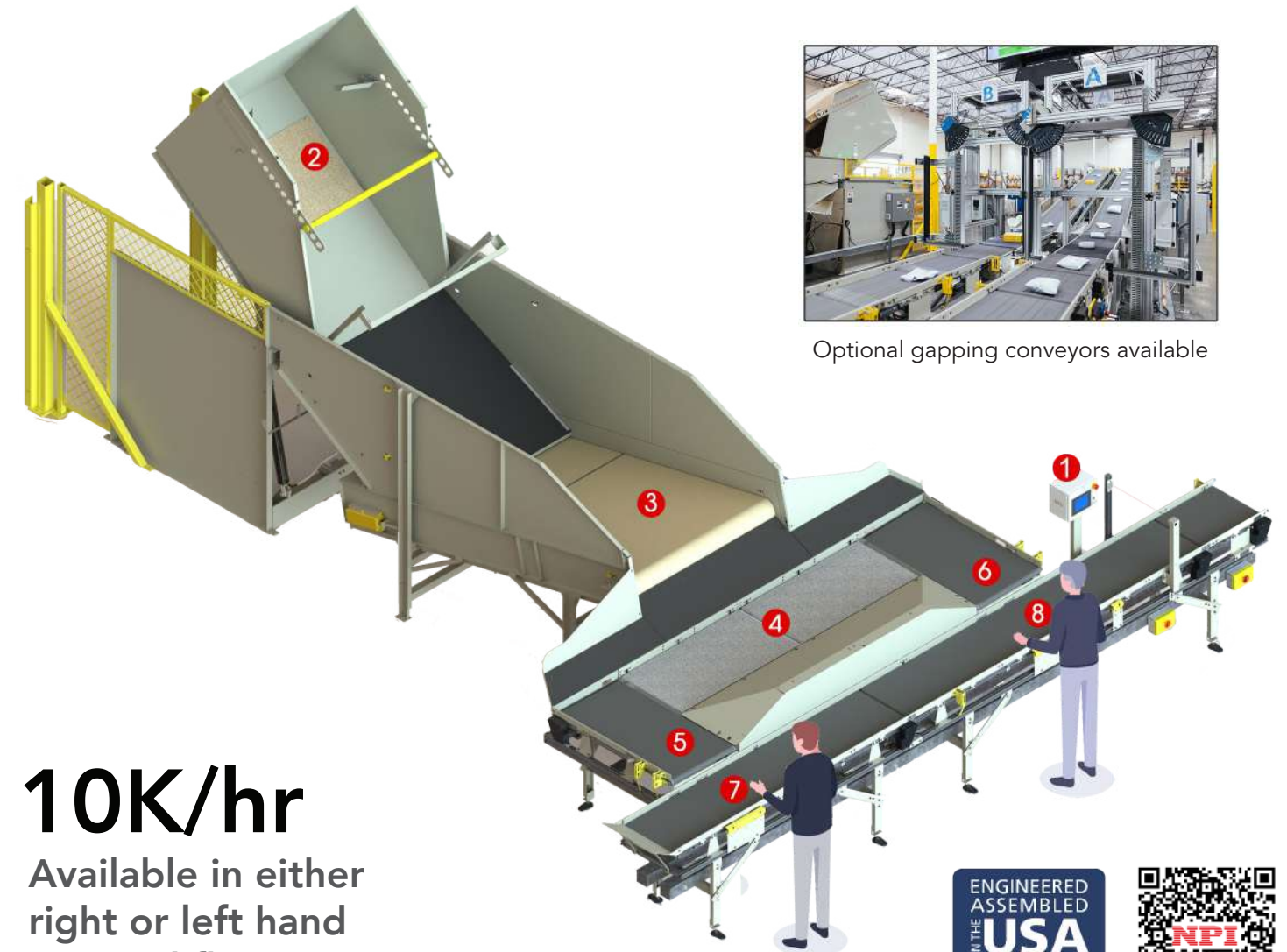

Optional gapping conveyors available

10K/hr

Available in either right or left hand material flow



Patented

Parcel Singulator



Efficiency Through Innovation

Additional Information	
✓ Converts parcel bulk flow into a single stream for high capacity product flow	✓ Provides a single system for handling flats, boxes, and poly bags
✓ Integration into existing warehouse solutions with efficient use of floor space	✓ Adjustable belt speeds means you can work at your own pace
✓ Can be utilized with one or two operators	✓ Integrated eStop system
✓ Runs in a variety of different modes that allows for singulation based on product type	✓ Cost effective solution with small footprint
	✓ Touch screen operator control panel



Features	Benefits
Intelligent Workload Balancing	Requires Fewer Operators
Selectable Singulation Modes	Set to Material Type
Touchscreen Operator Control Panel	Simple & Clear Operator Interface
Adjustable Belt Speeds	Define Operator Pace
Automatic Mode	Requires Less Operator Intervention
High Efficiency Servo Motors	Reliable and Accurate Processing
Programmable Logic Controller	Compatible W/ 3rd Party Equipment
Up to 10,000 Parcels Per Hour	High Throughput
Versatile Dumping Options	Unload Multiple Container Types
Patent Pending Pallet Hold Down Kit	Unload Brick-Stacked Boxes Easily

+1 (888) 821-SORT - 14901 Trinity Blvd. Fort Worth, TX 76155
 sales@npisorters.com - www.npisorters.com



NPI IS A MEMBER OF THE DURAVANT FAMILY OF COMPANIES
 PACKAGING SOLUTIONS | PROCESSING SOLUTIONS | MATERIAL HANDLING SOLUTIONS | SUPPORTPRO

www.duravant.com

NPI Dumper

A Simple, Safe, and Fast Dumping Solution



Dump Large Volumes of Boxes, Flats, and Poly Bags with a Single Operator

NPI's Dumper is a simple, safe, and fast solution designed to unload large amounts parcels and packages from various container types. It is ideal for companies looking for a reliable and compact parcel unloading solution.

The NPI Dumper features multiple container restraint options including our patent-pending pallet capture system, short container restraint bar and tall container restraint bar. These restraint systems hold your containers and pallets with stacked boxes in place while tipping at a 45-degree angle. This ensures that only your parcels are transferred to the accumulation conveyor.

With simple single-operator controls, a maximum load capacity of 2,000 lbs. and a cycle time that is two times faster than comparable dumpers, the NPI Dumper will take your automation systems to the next level.

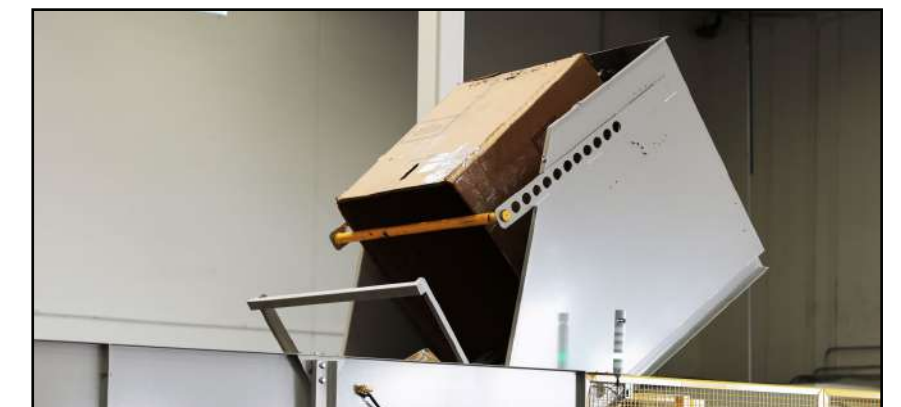

Dump These Container Types:

Collapsible Bins	Mail / Parcel Carts	Short and Tall Gaylords	Pallets With Stacked Boxes

Monitor Operational Efficiency Remotely

DURAVANT ONSIGHT™ is an end-to-end solution that creates an encrypted link between NPI's automated sortation systems and a secure cloud environment. The ONSIGHT™ IIoT solution allows logistics operations to monitor the performance of their operations remotely and act in real-time. Our IIoT cloud analytics provides our customers with precise sortation data at any time, anywhere.

View Sorting System Data Across All Locations

The breadth of data available from NPI systems combined with the power of our new cloud based software, ONSIGHT™, enables logistics operations to analyze advanced metrics such as overall system performance, sort counts, read rates, and more - in real-time, for all of your locations. This level of situational awareness enables NPI customers to quickly determine the how effective their overall sortation operation is, while also allowing NPI's services and support network to act quickly, ensuring that your sortation system operates at peak performance.

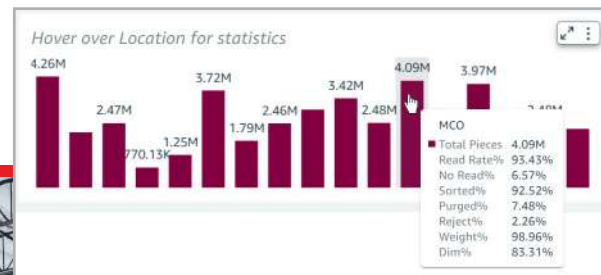
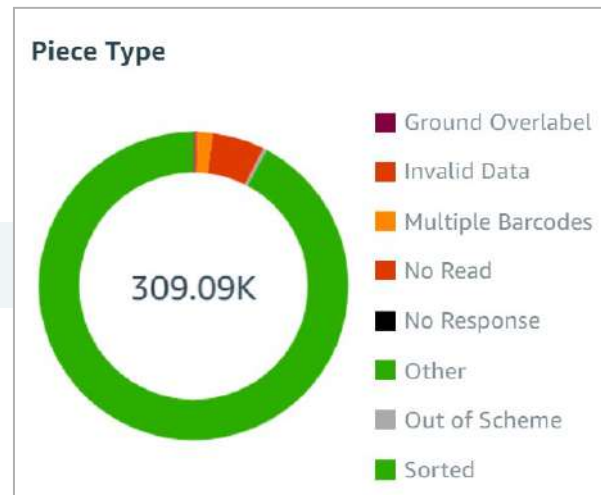

Includes an Easy to Use, All-In-One Dashboard

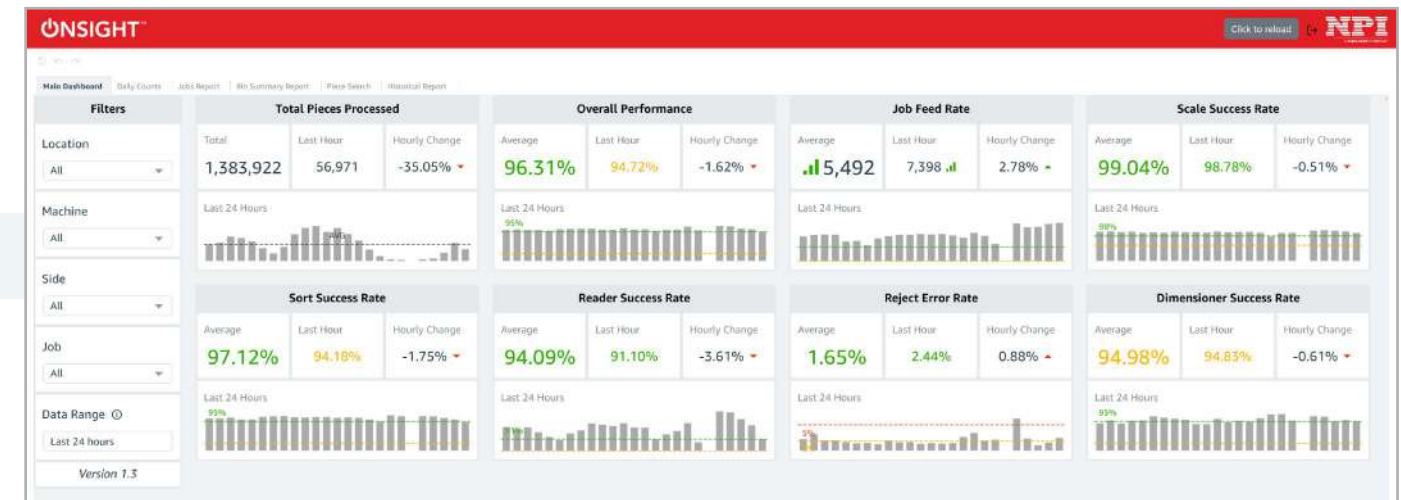

ONSIGHT Features & Benefits

- ✓ Stores 30 days of individual mail piece data
- ✓ Monitor the performance of each facility location
- ✓ View read rate percentage within the last 24 hours
- ✓ Live reporting data updates automatically every hour
- ✓ Stores at least one years worth of your system's performance
- ✓ Monitor the performance of each individual sortation system
- ✓ Monitor the performance of each side of each individual system
- ✓ Access ONSIGHT from anywhere in the world, at any time
- ✓ Export useful data to a csv or excel file for your records or to share with others
- ✓ Easily Identify if a specific sorter or location has abnormalities of read rates, rejects, or sort percentage

The Logistics Data You Need, Accessible From Anywhere, Any Time.

Select a job name to filter by that job.

Name	Date	Job Name	Total Pieces	Sorted%	Read%	Reject%	Weight%	Dim%	Feed	Bag%	Box%
ATL	Tue 4/30	IBnightAside043024	26,869	94.34%	95.36%	3.06%	98.49%	99.77%	6,061	66.59%	33.18%
		IBnightBside043024	13,714	95.02%	94.95%	2.54%	98.67%	99.80%	4,812	75.44%	24.36%
		OUTBOUND DAY04...	3	100.00%	100.00%	0.00%	100.00%	100.00%		66.67%	33.33%
		OUTBOUND NIGHT...	22,639	97.82%	96.74%	0.64%	99.87%	86.27%	4,413	74.80%	25.15%
		OUTBOUND NIGHT...	2,715	99.89%	99.45%	0.11%	99.93%	99.04%	2,715	4.75%	95.25%
Wed 5/1		OUTBOUND NIGHT...	18,196	99.41%	98.28%	0.27%	99.86%	99.07%	1,685	23.65%	76.33%
		null	1	100.00%	100.00%	0.00%	100.00%	100.00%		100.00%	0.00%
		OB DAY SIDES 124	6,076	91.66%	95.49%	0.31%	99.79%	89.57%	2,307	78.87%	21.07%
		OUTBOUND NIGHT...	2,370	94.47%	88.73%	0.42%	99.83%	92.57%	4,413	57.76%	42.24%
		OUTBOUND NIGHT...	9,610	98.27%	85.36%	0.81%	99.77%	89.73%	1,685	69.12%	30.83%

Maxim High Volume Letter Sorting System

Features and Benefits

- Throughput up to 50,000 pieces per hour
- Configurable up to 1,000 pockets
- The industry's top performing Multi-Line Optical Character Reader (MLOCR) with text and handwritten capabilities
- Omni-Directional software-based barcode reader processes IMB, two-dimensional and linear barcodes
- NPI's sorter pocket design leverages patented anti jam technology for more reliable processing
- User-friendly diagnostic tools
- Ergonomic pocket options: single and multiple tier, as well as single and dual sided
- Transmission-free, direct-drive system reduces power consumption, downtime, and decibel level
- NPI's new Optesuite postal and analytics software package
- Best-in-class pickoff accuracy
- Reliably processes heavier weight marketing mail



Friction based pickoff

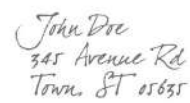

Superior OCR technology with handwritten capability



Extensive diagnostics



Throughput up to
50K/hr Letters

Configurable up to 1,000 pockets

Physical Mail Characteristics

LENGTH	Min 5" (127mm)
	Max 11.5" (292mm)
THICKNESS	Min 0.007" (0.178mm)
	Max 0.25" (6.35mm)
HEIGHT	Min 3.5" (88.9mm)
	Max 6.375" mixed (161.9mm)

Power Requirements

VOLTAGE	208 VAC 3 phase Wye configuration
CURRENT	30 - 90 Amps per phase
FREQUENCY	60 Hz
-OR-	
VOLTAGE	415 VAC 3 phase Wye configuration
CURRENT	15-45 Amps per phase
FREQUENCY	50 Hz

Equipment

MAGAZINE	Standard capacity: 95" (2413 mm)
READER TRANSPORT UNIT	Levels the mail for accurate positioning to ensure highest level of read rate
PICK-OFF RATE	Letter: Up to 50,000 mail pieces per hour
SERPENTINE DELAY MODULE*	Latency section of OCR and Address Lookup; Inkjet and Barcode Reader/Verifier

*Only required for MLOCR

Stacker Options

- 10 Series (1 level, 1 or 2 sided)
- 20 Series (2 level, 1 or 2 sided)
- 30 Series (3 level, 1 or 2 sided)
- 40 Series (4 level, 1 or 2 sided)



Vsort Letter & Flat Sorting System

Features and Benefits

- Throughputs up to 24,000 letters and 18,000 flats per hour
- The industry's top performing Multi-Line Optical Character Reader (MLOCR) with text and handwritten capabilities
- Omni-Directional software-based barcode reader processes IMB, two-dimensional and linear barcodes
- Processes flats up to 0.6" thick
- Advanced sweep-less chute design
- User-friendly diagnostic tools
- NPI's sorter pocket design leverages patented anti-jam technology for more reliable processing
- Flexible stacker design allows for pockets, chutes or a combination of both
- Transmission-free, direct-drive system reduces power consumption, downtime, and decibel level
- Optional integrated conveyor reduces labor
- Modular design provides the ability to accommodate future growth by adding more chutes and/or pockets
- NPI's new Optesuite postal and analytics software package
- Can be configured for incoming and outgoing mail operations



Friction based pickoff

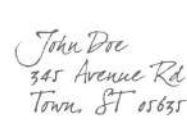

Superior OCR technology with handwritten capability



Extensive diagnostics



Throughput up to
24K/hr Letters
18K/hr Flats

Operating Environment

FLOOR LANDING	33 lbs/sq. inch (2.3kg/sq. cm)
TEMPERATURE	50° F (10° C) to 104 F (40° C)
RELATIVE HUMIDITY	Up to 95% non-condensing

Power Requirements

VOLTAGE	208 VAC 3 phase Wye configuration
CURRENT	30 - 90 Amps per phase
FREQUENCY	60 Hz
-OR-	
VOLTAGE	415 VAC 3 phase Wye configuration
CURRENT	15-45 Amps per phase
FREQUENCY	50 Hz

Optional Equipment

- 12 Pocket Chute Module(s)
- 12 Pocket mixed Module
- Conveyor System

Physical Mail Characteristics

HEIGHT	Min 3.5" (88.9mm)
	Max 11.75 (254mm)
THICKNESS	Min 0.007" (0.178mm)
	Max 0.5" (12.7mm) Mixed Max 0.6" (15.2mm) Chute
LENGTH	Min 5" (127mm)
	Max 13" mixed (330mm) Max 15" flats chute (381mm)

Equipment

MAGAZINE	Standard capacity: 55" (1409 mm)
READER TRANSPORT UNIT	Levels the mail for accurate positioning to ensure highest level of read rate
PICK-OFF RATE	Letter: Up to 24,000 mail pieces per hour; Flats: Up to 18,000 mail pieces per hour
DELAY MODULE	Latency section of OCR and Address Lookup
INKJET/BARCODE READER	Inkjet and Barcode Reader/Verifier
12 POCKET STACKER MODULE	Pocket capacity: 15" (381mm) of mail per bin



Omega Letter & Flat Sorting System

Features and Benefits

- Throughput up to 20,000 pieces per hour
- The industry's top performing Multi-Line Optical Character Reader (MLOCR) with text and handwritten capabilities
- Omni-Directional software-based barcode reader processes IMB, two-dimensional and linear barcodes
- NPI's sorter pocket design leverages patented anti jam technology for more reliable processing
- Requires only one operator and incorporates the popular Microsoft® Windows platform to minimize user training
- Distributed and transmission-free motor system reduces power consumption and downtime
- NPI's new Optesuite postal and analytics software package
- Can be configured for incoming and outgoing mail operations
- Processes letters and/or optionally flats up to 0.25" thick
- User-friendly diagnostic tools
- Recovery In-Line Labeler available
- Opener module available for Incoming mail
- Various pocket options



Utilizes standard HP print cartridges

*John Doe
345 Avenue Rd
Town, ST 05655*

Superior OCR technology with handwritten capability



Extensive diagnostics



Throughput up to
20K/hr

Equipment

FEED TABLE	Standard capacity: 30" inches
STACKER MODULE	Pocket capacity: 16" (406mm) of mail per bin
READER TRANSPORT UNIT	Mounting provisions for Reader Camera
PICK OFF RATE	Letter: Up to 20,000 mailpieces per hour

Physical Mail Characteristics

HEIGHT	Minimum	3.5"	(88.9mm)
	Maximum	6.375"	(1611.9mm)
THICKNESS	Minimum	0.007"	(0.178mm)
	Maximum	0.25"	(6.35mm)
LENGTH	Minimum	5"	(127mm)
	Maximum	11.50" for letters (292mm)	
	Maximum	13" for flats (330 mm)	

Power Requirements

VOLTAGE	208 VAC 3 phase Wye configuration
CURRENT	30 - 90 Amps per phase
FREQUENCY	60 Hz
- or -	
VOLTAGE	415 VAC 3 phase Wye configuration
CURRENT	15-45 Amps per phase
FREQUENCY	50 Hz





Delivering the essentials.

Having a spare part when and where you need it; staying on top of consumables and scheduled maintenance; consistent, reliable and responsive repairs; timely refurbishment—these are the essentials that make the difference in maximizing equipment uptime and longevity. Duravant Lifecycle Services has it all.



SPARE PARTS

Trust our genuine OEM parts to ensure that your machines operate at their best and keep your business running smoothly, efficiently and with the utmost reliability—wherever you operate in the world.



PART KITS

Our thoughtfully designed kits help provide the materials you need to streamline maintenance, reduce downtime and make sure your production line operates at its best, saving you time and money. Our kits include recommended maintenance parts, wear parts, consumables and more, tailored to your specific equipment.



ACCESSORIES AND CONSUMABLES

We offer a variety of accessories and consumable products, designed specifically for our equipment, to keep your machines and operations running smoothly.



PARTS REPAIR/REFURBISHMENT

Buying brand-new parts can be costly and can lead to delayed maintenance or service. We offer repair and refurbishment of select parts to manage costs without sacrificing quality.

SERVICES

Optimizing your performance.

Your equipment and systems are major investments that demand safeguarding. That's why we have always gone the extra mile to help optimize equipment performance. Whatever your product or process, challenges or opportunities, count on us to provide the right aftermarket services to help you get the most out of your investment.

FIELD SERVICES

Our quick-response technician team is equipped to help you handle unexpected breakdowns and provide on-site assistance, whenever and wherever you need it, to get your operations back up and running.



INSTALLATION AND COMMISSIONING

Our team brings expert knowledge in machine setup, configuration and optimization to make certain that your equipment meets project specifications and performance objectives for a hassle-free launch.

PREVENTIVE MAINTENANCE

We offer a wide selection of OEM-recommended preventive maintenance programs, customized to meet your specific needs. Our experienced technicians can schedule and proactively maintain your machinery at designed intervals, optimizing equipment performance, preventing costly breakdowns and reducing production disruptions.

TECHNICAL SUPPORT

Our rapid-response technical support team is ready to assist when you need us, bringing in-depth knowledge and experience to help you keep your operations running smoothly and minimize costly downtime.



APPLICATIONS SUPPORT

Sometimes what you require of your equipment evolves. From robotic reprogramming to pattern creation and more, our technicians and engineers can help you realign your equipment to fit your changing needs.

PRE-OWNED EQUIPMENT REGISTRATION

The lifecycle of our equipment doesn't stop just because it changes owners. Registering your pre-owned equipment with us keeps your team up to date on product information and applicable offers. It also makes it easy to access OEM parts and services to support your operation.

888-821-SORT

NPI is a proven leader in automated sorting solutions. For over 45 years, our automated solutions have set the standard for affordable, high-speed, low-maintenance automated parcel, letter, and flat sorting systems. Our turnkey sorters are carefully designed to meet the individual requirements of each customer's operation. NPI's team of experts engineer, design, manufacture, and install our sorting systems, and offer continued customer support through customizable service plans for preventive maintenance, equipment service, parts, and 24/7 customer support.

NPI sorters reduce labor requirements, increase production, and improve operational efficiency for sorting letters, flats, polybags, boxes, and difficult to process irregularly shaped packages. Our customers are just as diverse as we are: 3rd party delivery, last-mile, courier services, and more.

NPI's automated sorting solutions are expertly engineered to be modular and versatile, which reflects NPI's unwavering commitment to consistently achieve *Efficiency Through Innovation*.



+1 (888) 821-SORT - 14901 Trinity Blvd. Fort Worth, TX 76155

sales@npisorters.com - www.npisorters.com

AUTOMATED SORTATION

SORT FAST. SORT ACCURATELY.



REDUCE LABOR, IMPROVE ACCURACY, INCREASE PRODUCTIVITY

NPI

A DURAVANT COMPANY

- ✓ SCALABLE DESIGN
- ✓ SORT UP TO 24,000 PPH
- ✓ POLY BAGS, BOXES, FLATS
- ✓ IRREGULARLY SHAPED PACKAGES
- ✓ INDUSTRY LEADING FIVE WEEK INSTALL
- ✓ SORT TO SACKS, GAYLORDS, MAIL CARTS
- ✓ COMPACT SORTING SOLUTIONS AVAILABLE
- ✓ INTEGRATE WITH THIRD PARTY CONVEYOR SYSTEMS

Questions? Call NPI and talk with an automated sorting expert.
Visit WWW.NPISORTERS.COM for more information.

SCAN FOR MORE
INFORMATION



888-821-SORT

SALES@NPISORTERS.COM | EFFICIENCY THROUGH INNOVATION